

MALE REPRODUCTIVE SYSTEM

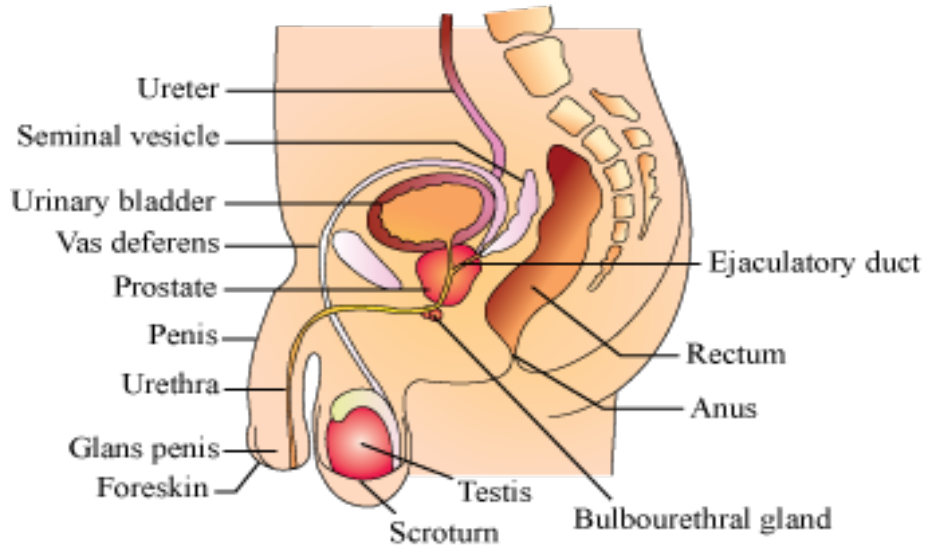

TESTOSTERONE-	
SPERM-	
PATHWAY FOR SPERM	
SCROTUM-	
TESTES (2)-	
SEMINIFEROUS TUBULES-	
EPIDIDYMIS-	
VAS DEFERENS-	
SEMINAL VESICLES-	
EJACULATORY DUCT-	
URETHRA-	
PROSTATE GLAND	
BULBORURETHRAL GLANDS	
PENIS	
PREPUCE (FORESKIN)	